

FILED  
TERRI ROSS  
COUNTY CLERK

2019 APR 15 AM 11:19

UPSHUR COUNTY, TX.

BY *[Signature]*  
DEPUTY

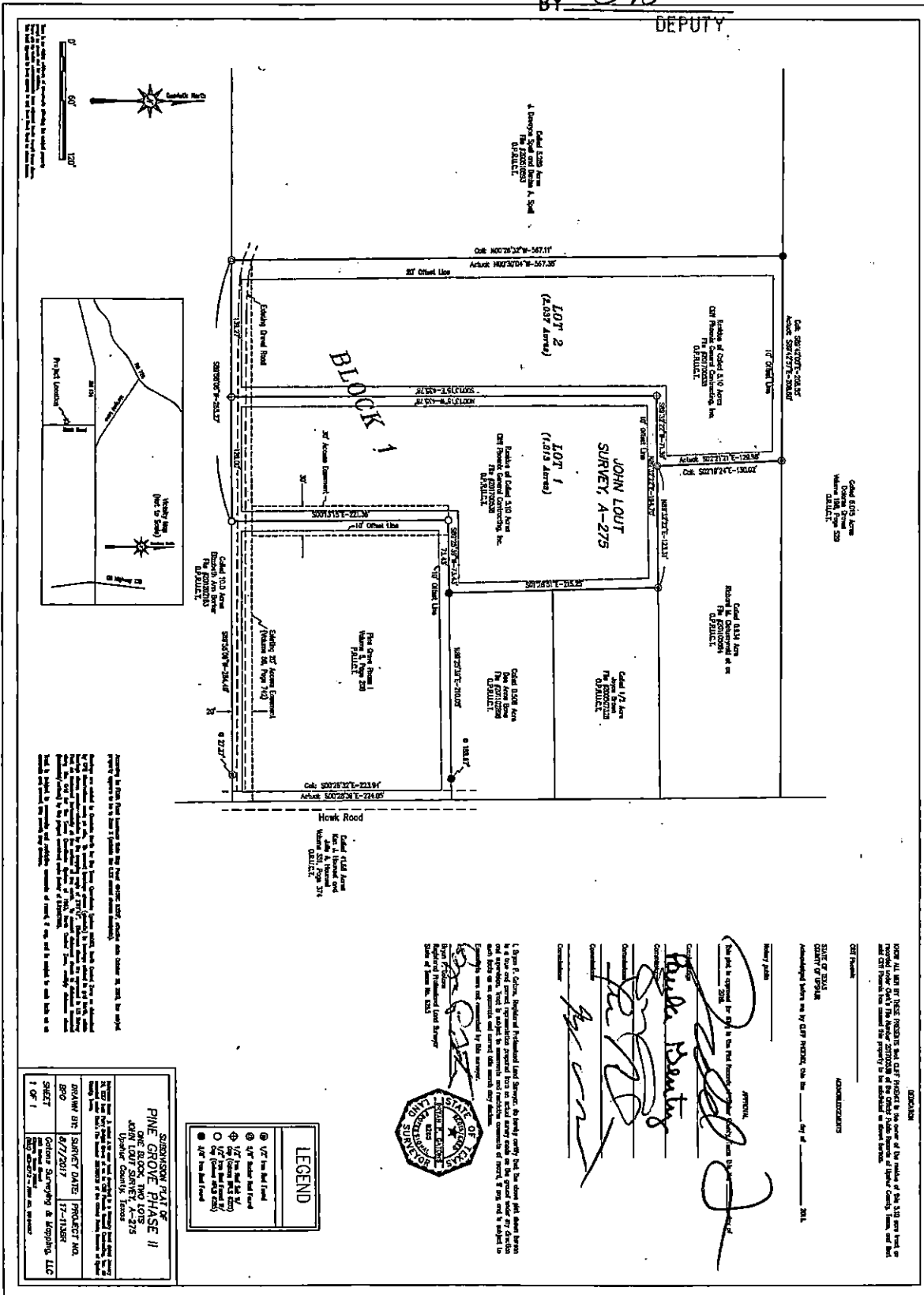

NOTICE: ALL LOTS IN THESE PLATS AND CERTIFICATES TO THE OWNER OF THE LOTS IN THIS PLAT ARE SUBJECT TO THE EASEMENTS AND RESTRICTIONS SET FORTH IN THE INSTRUMENTS REFERENCED HEREIN. THE SURVEYOR'S OFFICE DOES NOT GUARANTEE THE ACCURACY OF THE INFORMATION PROVIDED IN THIS PLAT. THE SURVEYOR'S OFFICE IS NOT RESPONSIBLE FOR ANY ERRORS OR OMISSIONS IN THIS PLAT. THE SURVEYOR'S OFFICE IS NOT RESPONSIBLE FOR ANY ERRORS OR OMISSIONS IN THIS PLAT.

*[Signatures]*  
Surveyor General  
Surveyor

STATE OF TEXAS  
COUNTY OF UPSHUR  
SURVEYOR GENERAL  
*[Signature]*

**LEGEND**

- 1/2 Acre Lot
- ⊙ 1/4 Acre Lot
- ⊕ 3/4 Acre Lot
- ⊗ 1/2 Acre Lot
- ⊘ 1/4 Acre Lot
- ⊙ 3/4 Acre Lot

**SUBDIVISION PLAT OF  
PINE GROVE PHASE II  
ONE BLOCK TWO LOTS  
JOHN LOUIS SURVEY, A-275  
UPSHUR COUNTY, TEXAS**

CREATED BY: SURVEYOR GENERAL  
DATE: 8/7/2017  
PROJECT NO: 17-11387  
SHEET: 1 OF 1  
DRAWN BY: SURVEYOR GENERAL  
DATE: 8/7/2017  
PROJECT NO: 17-11387  
DRAWN BY: SURVEYOR GENERAL  
DATE: 8/7/2017  
PROJECT NO: 17-11387